

# PLAT OF SURVEY

FOR  
ROBERT MICHAEL  
RT. 1 1155 MIRAMAR DR.  
EAST TROY

OF  
LOT 4 ISLAND CLUB, LOCATED IN THE N.W. 1/4 OF THE S.W. 1/4 AND  
THE N.E. 1/4 OF THE S.W. 1/4 AND THE S.E. 1/4 OF THE S.W. 1/4 AND THE S.W. 1/4 OF THE  
S.W. 1/4 OF SECTION 4, T.4N., R.18E., IN THE TOWN OF EAST TROY, WALWORTH CO., WIS.

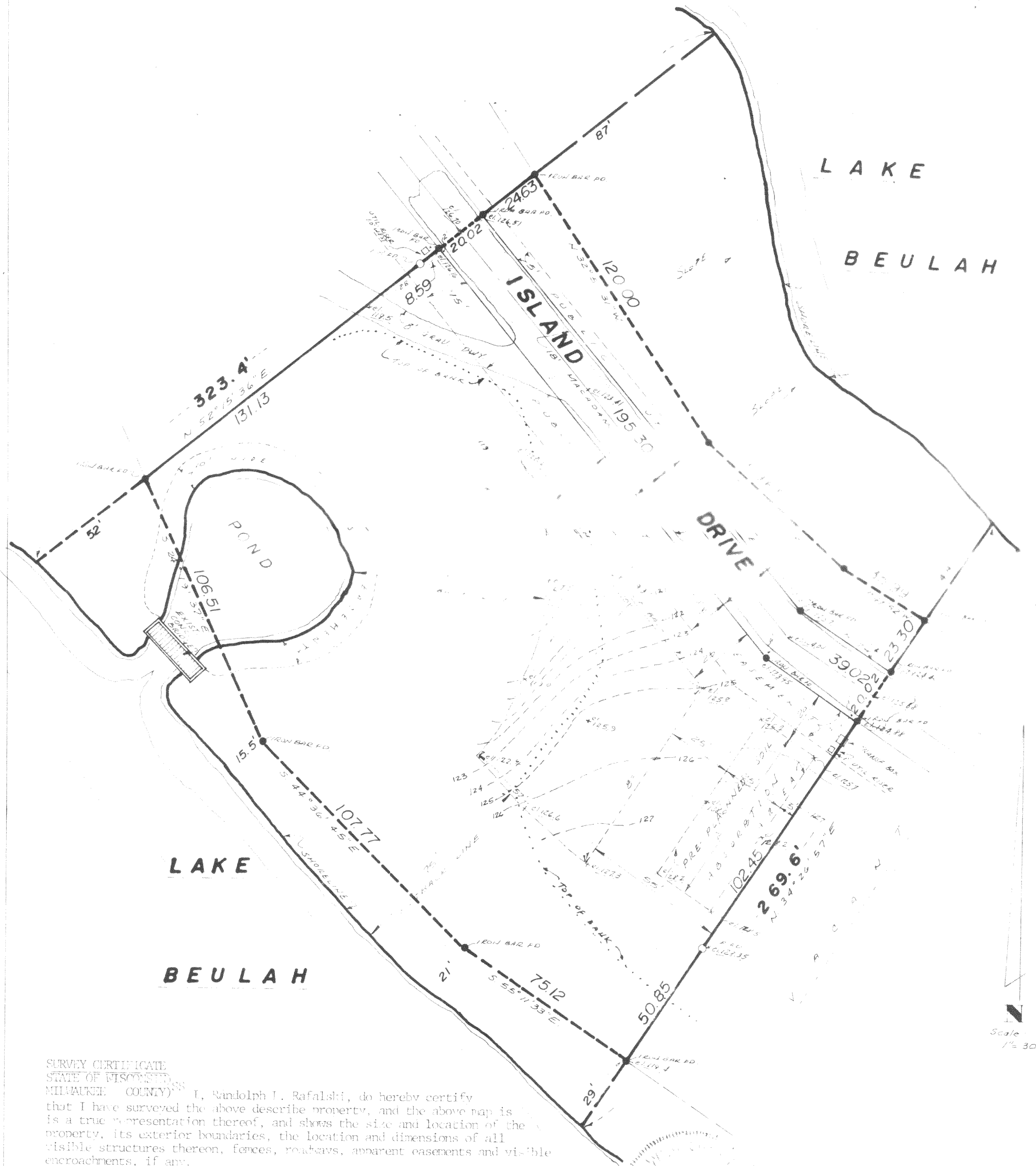

SURVEY CERTIFICATE  
STATE OF WISCONSIN  
MILWAUKEE COUNTY

I, Randolph L. Rafalski, do hereby certify that I have surveyed the above describe property, and the above map is a true representation thereof, and shows the size and location of the property, its exterior boundaries, the location and dimensions of all visible structures thereon, fences, roadways, apparent easements and visible encroachments, if any.

This survey is made for the exclusive owners of the property, and also those who mortgage, purchase, or guarantee the title thereto, within one (1) year from date hereof.

*Randolph L. Rafalski*

RANDOLPH L. RAFALESKI, D.L.S. No. 1758

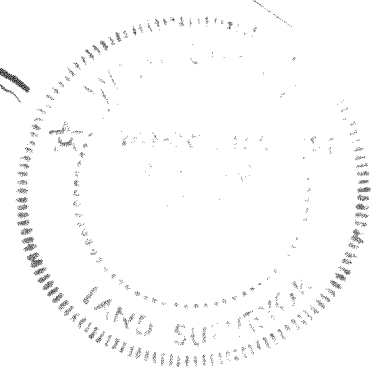

Inman Survey and Associates, Inc.  
11221 W. Forest Home Ave.  
HALES CORNERS, WIS. 53130  
(414) 425-2060